

Program Instructors:**Ken Anderson**

Dairy Advisor, Humboldt-Del Norte Counties
UC Cooperative Extension

Alejandro Castillo, Ph.D.

Dairy Advisor, Merced County
UC Cooperative Extension

Cindy Daley, Ph. D.

Assistant Professor
CSU-Chico

Gerald Higginbotham, Ph. D., P.A.S.

Dairy Advisor, Fresno / Madera Counties
UC Cooperative Extension

Michael Karle, DVM

Mid-Valley Veterinary Hospital
Orland

Brandt Kreuzscher,

Valley Ag Software

Rob Moeller, DVM

Diagnostic Pathologist
CA Animal Health and Food Safety Lab

Nyles Peterson

Dairy Advisor, San Bernardino Co.

Barbara Reed

Dairy Advisor, Glenn/Tehama Counties
UC Cooperative Extension

Howard Rosenberg,

Human Resource Specialist, UC Berkeley

Anna Silveira

DHI-PROVO

Mike Overton, DVM

VMTRC, Tulare

The University of California prohibits discrimination against or harassment of any person employed by or seeking employment with the University on the basis of race, color, national origin, religion, sex, physical or mental disability, medical condition (cancer-related or genetic characteristics), ancestry, marital status, age, sexual orientation, citizenship, or status as a covered veteran (special disabled veteran, Vietnam-era veteran or any other veteran who served on active duty during a war or in a campaign or expedition for which a campaign badge has been authorized). University Policy is intended to be consistent with the provisions of applicable State and Federal laws. Inquiries regarding the University's nondiscrimination policies may be directed to the Affirmative Action/Staff Personnel Services Director, University of California, Agriculture and Natural Resources, 1111 Franklin, 6th Floor, Oakland, CA 94607-5200 (510) 987-0096.

Dairy Herdsman Short Course

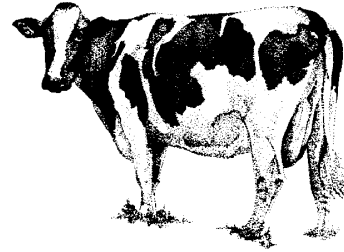

October 18-20, 2005

**California State University-Chico
Agriculture Teaching and
Research Center
Chico, CA**



Sponsored by:

**University of California
Cooperative Extension**

Short course announcement

The dairy herdsman short course is designed for working dairy employees. Its purpose is to provide the people who do the actual work on the dairy the opportunity to receive information about the latest technology and training in all aspects of dairy management.

Personnel from University of California Cooperative Extension, UC School of Veterinary Medicine, and California State University-Chico will assist in instruction. Simultaneous translation will be available at the sessions to assist Spanish-speaking attendees.

The seminar will consist of morning classroom teaching with afternoons providing hands-on training. Notebooks with written handouts will be provided to each participant.

Cost of short course

Registration fee for the short course is \$220. Companies and/or dairies with more than one participant will be \$220 for the 1st participant and \$140 thereafter. Students will be charged \$140. This fee includes a notebook with handouts, lunch, plus short course shirt. Pre-registration is required. No registration at the door will be accepted.

Enrollment in the short course will be limited to 40 participants. This limit is set to provide personalized teaching and hands on training. Acceptance will be on a first come, first serve basis. All money will be returned in full for those not accepted.

Please complete the registration form in this brochure as soon as possible and send it in with the registration fee before **October 7, 2005**. If you need further information please contact Barbara Reed, UCCE Cooperative Extension at 530-865-1107 or Gerald Higginbotham, UCCE Cooperative Extension at 559-456-7558.

Schedule

Tuesday, October 18, 2005

a.m.

8:30 Registration

9:00 Raising Replacements

- Digestive system development
- Colostrum management
- Vaccination programs

9:45 Reproductive Management

- Reproductive tract anatomy
- Hormones of the estrus cycle
- Timed breeding programs

10:30 Milking Management

- Proper milking procedures
- Milk quality
- Milking equipment overview
- Cleaning and sanitation
- Troubleshooting milk quality problems

12:30 Lunch

p.m.

1:00 Hands-on Exercises

Lab 1 – Reproductive tracts
Lab 2 - Milk quality

4:00 Adjourn

Wednesday, October 19, 2005

a.m.

8:30 Dairy cow diseases

- Types of diseases detected at CDFA animal diagnostic lab.
- Calf diseases
- Adult dairy cow diseases

9:30 Foot care

- Foot anatomy
- Hoof diseases

10:45 Prevention and Control of Mastitis

- Basic mastitis control
- Preventing serious outbreaks
- Treatment strategies
- Proper drug usage

p.m.

12:00 Lunch

1:00 Hands-on Exercises

Lab 1 – Foot trimming
 Lab 2 – Udder dissection & calf autopsy

4:00 Adjourn

Thursday, October 20, 2005

a.m.

8:30 Herd Health

- Fresh cow transitioning
- Control of metabolic problems
- Vaccination strategies

10:30 Nutrition- Dry/Milk Cows

- Feeding close-up cows
- Silage management
- Manure evaluation
- Pasture management

12:00 Lunch

12:30 Labor Management

- Employee selection
- Employee discipline
- Conflict management
- Performance appraisal

2:00 Dairy Herd Management Software Training

- DHI Plus
- Dairy Comp 305

3:30 Dairy Facilities

- Maintenance of corrals, freestalls, etc.
- Manure management

4:00 Wrap-up Session

Directions to CSU-Chico Dairy

From Hwy 99:

- Take the Skyway/East Park Avenue Exit.
- Go West toward Chico (away from Home Depot).
- Turn left at the Intersection of Park Avenue and East Park Avenue (T intersection).
- Go about 1/4 mile and turn right at light at Hegan Lane.
- Cross the railroad tracks and look for the farm sign on the left, turn left into the University Farm and follow signs for the Herdsman Class.

From I-5:

- Take Highway 32 East Exit in Orland and follow signs for Chico. Stay on Highway 32 for 20 miles through Hamilton City to Chico.
- Once in the City of Chico, Highway 32 becomes Walnut Avenue, don't make any turns yet.
- Follow signs for Highway 32 as it turns to the left and becomes 9th Street.
- Stay on 9th Street for about 1.5 miles and then turn right at Park Avenue.
- Stay on Park Avenue for about 2 miles (go through several lights), turn right at light at Hegan Lane, cross the railroad tracks and look for the farm sign on the left, turn left into the University Farm and follow the signs for the Herdsman Class.

Upon request a list of nearby motels can be furnished.

Dairy Herdsman Short Course
 CSU-Chico Agriculture Center
 October 18-20, 2005

Please send one form for each participant.

Name _____
 Last Name First Name

Address _____
 Number and Street City

Company _____

Work Phone _____

Cell Phone _____

Spanish speaking (please circle) Yes No

Golf Shirt (Please circle size)

Men: M L XL 2X 3X

Women: S M L XL 2X

Enclosed is \$_____ for _____ people that will attend the meeting at \$220 per person, \$140 for each additional participant from a dairy and/or company and \$140 for students.

Make check or money order payable to **UC Regents**. Mail to: Barbara Reed, UCCE, P.O. Box 697, Orland, CA 95963.

Dairy software used or would want more info on:

Dairy Comp 305 _____

DHI Plus _____

Other _____